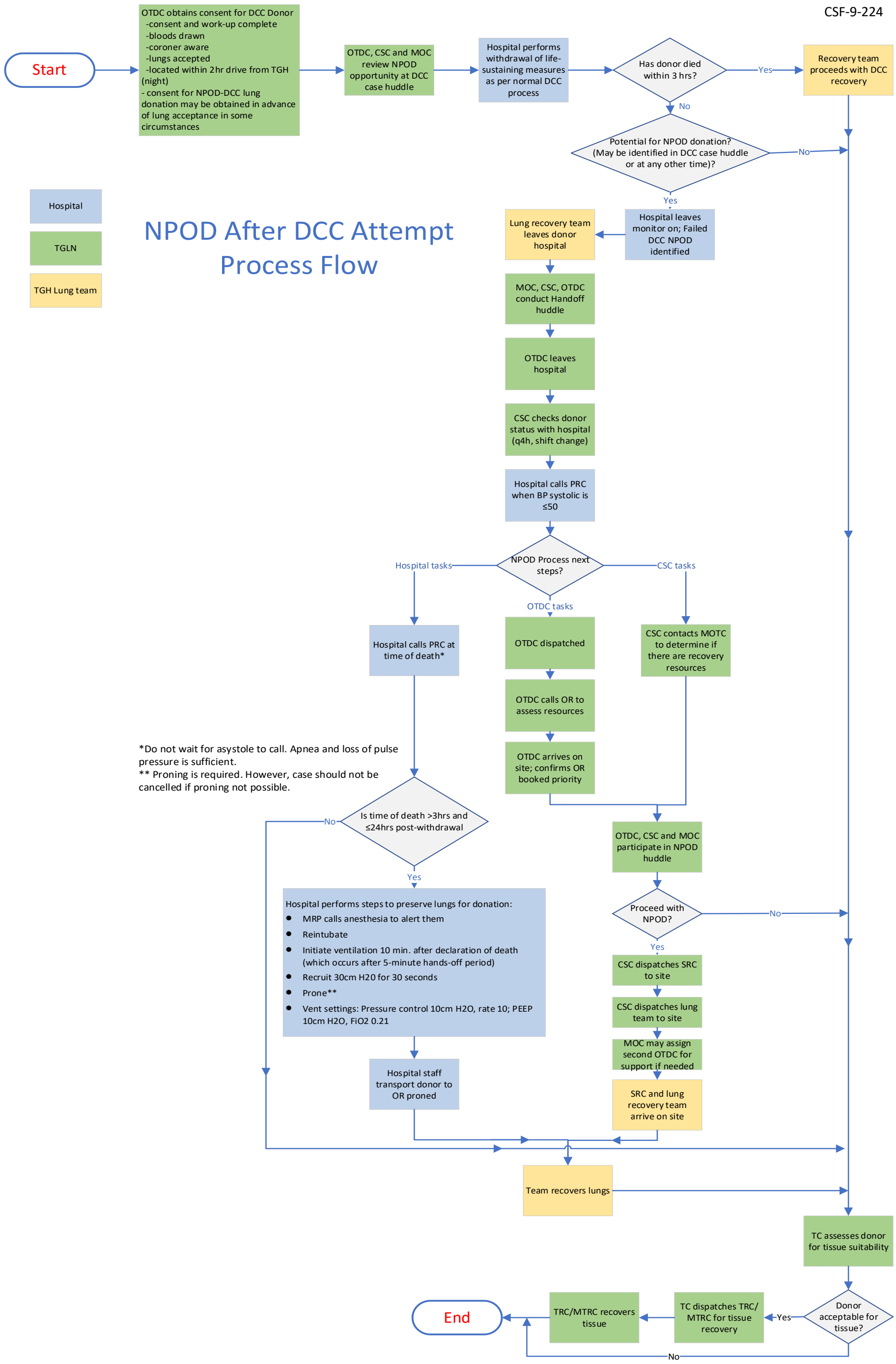NPOD After DCC Attempt Process Flow